COLLECTION LITOLFF.

Mignon

de

MIGNON

PARTITION

pour Piano à 2 mains

arrangée par

RICHARD METZDORFF.

L'Arrangement, propriété de l'Editeur.

BRAUNSCHWEIG & NEW YORK,
HENRY LITOLFF'S VERLAG.

PARIS.
ENOCH PÈRE ET FILS.

LONDON.
ENOCH & SONS.

AMSTERDAM.

ENOCH & Co.

COPENHAGEN.
WILHELM HANSEN

INHALT. — INDEX.

Ouverture. . . . . . **Pag. 3**

Atto I.

N.º 1.	**Aria.**	Vater! Geschwister! auf ewig seid ihr nun mir verloren!	*Padre! Germani! addio!*	„ 8
N.º 2.	**Aria.**	Ich bin schuldlos, und du verdammst mich?	*Non hò colpa, e mi condanni?*	„ 10
N.º 3.	**Coro.**	Der Friede lebe!	*Godiam la pace!*	„ 13
N.º 4.	**Aria.**	Euch ruf' ich nun zu Hülfe.	*Tutte nel cor vi sento.*	„ 15
N.º 5.	**Coro.**	O weh! Ha welcher Sturm!	*Pietà! Numi, pietà!*	„ 18
N.º 6.	**Aria.**	Ein klagender Schatten.	*Vedrommi intorno.*	„ 20
N.º 7.	**Aria.**	Ich finde den Vater.	*Il Padre adorato.*	„ 22
N.º 8.	**Marcia.**	. . . . .		„ 24
N.º 9.	**Finale.**	Der Erdkreis verehre!	*Nettuno s'onori!*	„ 26

Atto II.

N.º 10.	**Aria.**	Wenn dein Gram gleich meinen Wünschen.	*Se il tuo duol, se il mio desio.*	„ 31
N.º 11.	**Aria.**	Den Vater verlor ich und Heimath und Ruhe.	*Se il padre perdei, la Patria, il riposo.*	„ 35
N.º 12.	**Aria.**	Noch tobt mir ein Meer im Busen.	*Fuor del mar hò un mar in seno.*	„ 38
N.º 13.	**Aria.**	Wenn die Liebe den Geliebten.	*Idol mio se ritroso.*	„ 43
N.º 14.	**Coro.**	Still ist im Meer die Welle.	*Placido è il mar, andiamo!*	„ 46
N.º 15.	**Terzetto.**	Eh' ich von dannen scheide.	*Fià di partir, oh Dio!*	„ 48

Atto III.

N.º 16.	**Aria.**	Zephiretten, leicht gefiedert.	*Zephiretti lusinghieri.*	„ 55
N.º 17.	**Duetto.**	Welche Worte, wenn sie mich nicht tödten.	*S'io non moro a questi accenti.*	„ 58
N.º 18.	**Quartetto.**	Von aller Welt verlassen.	*Andrò ramingo, e solo.*	„ 60
N.º 19.	**Aria.**	Soll's dann sein.	*Se colà nè fati è scritto.*	„ 63
N.º 20.	**Coro.**	O furchtbar Gelübde!	*O voto tremendo!*	„ 68
N.º 21.	**Marcia.**	. . . . .		„ 70
N.º 22.	**Duetto.**	Erhör', o Gott des Meeres!	*Accogli, o Rè del mar!*	„ 70
N.º 23.	**Aria.**	Orestes und Ajax!	*D'Oreste d'Ajace!*	„ 72
N.º 24.	**Aria.**	Sanfte Ruhe kehret wieder.	*Torna la pace al core.*	„ 75
N.º 25.	**Coro.**	Steig' herab aus fernen Höhen.	*Scenda Amor.*	„ 78

OUVERTURE.

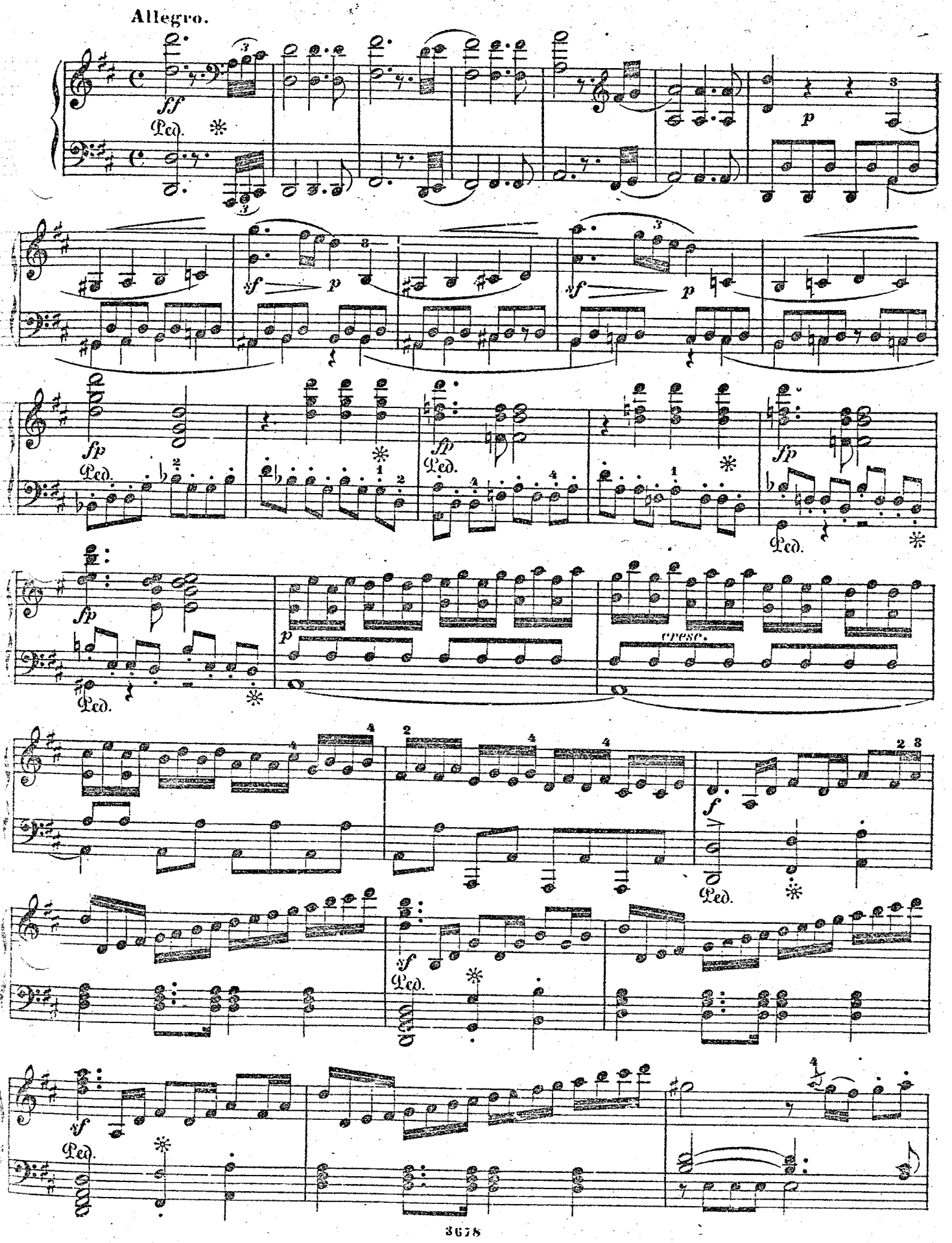
Allegro.
ff
Ped.
p
sf
p
sf
p
fp
Ped.
fp
Ped.
fp
Ped.
fp
Ped.
p
cresc.
f
Ped.
sf
Ped.
sf
Ped.

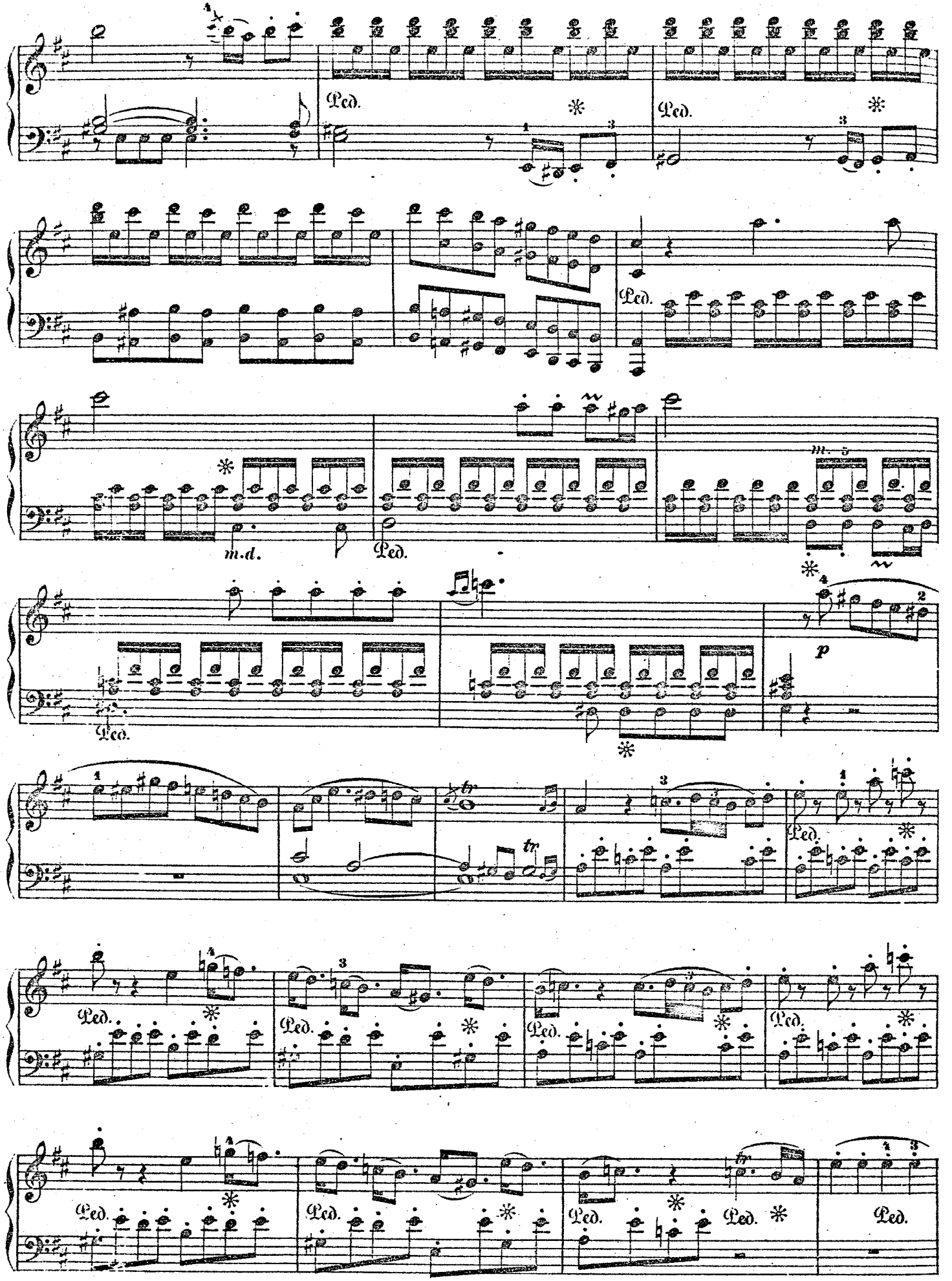
Ped.
m.d.
m. 5
p
tr

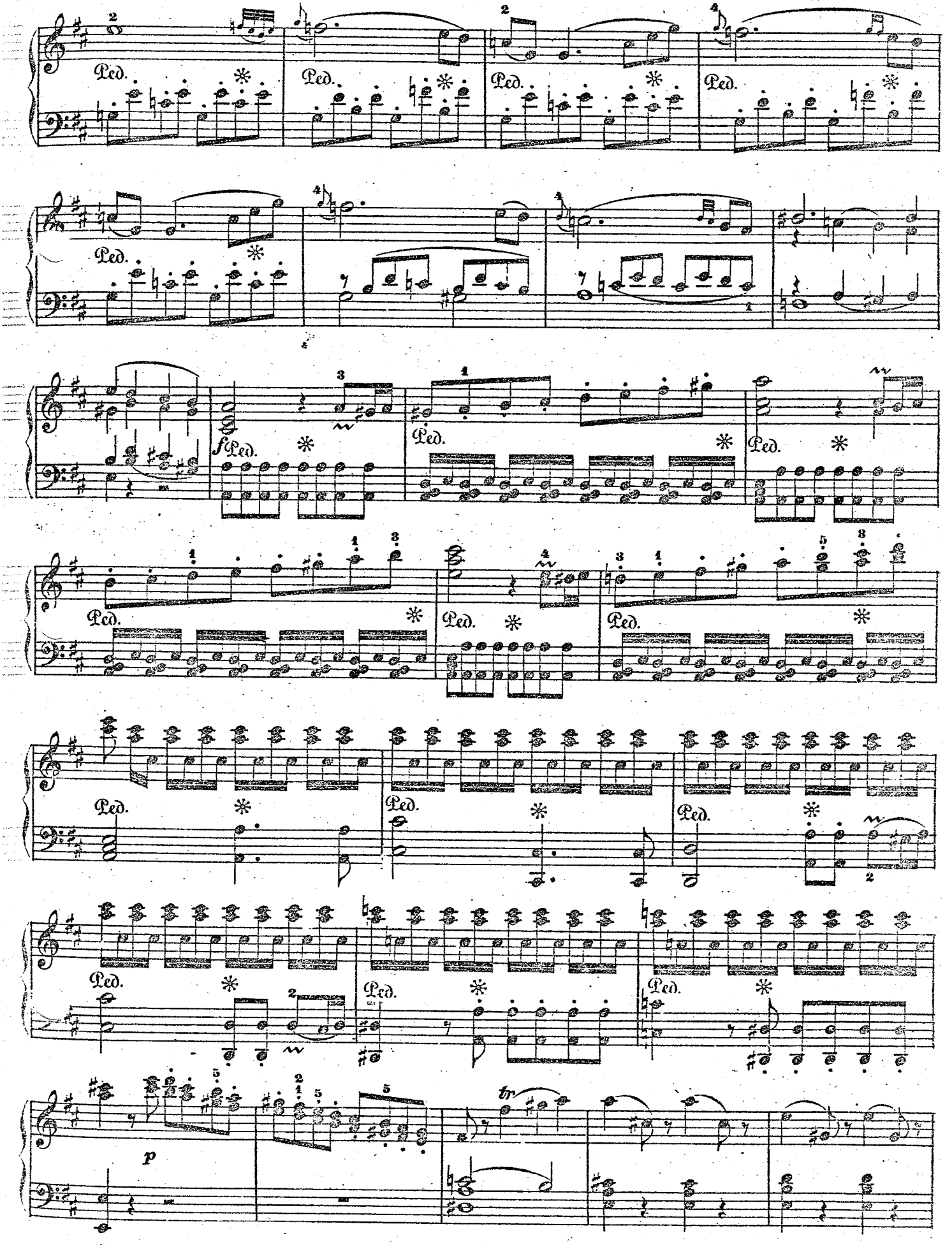
Ped.
f
p
tr

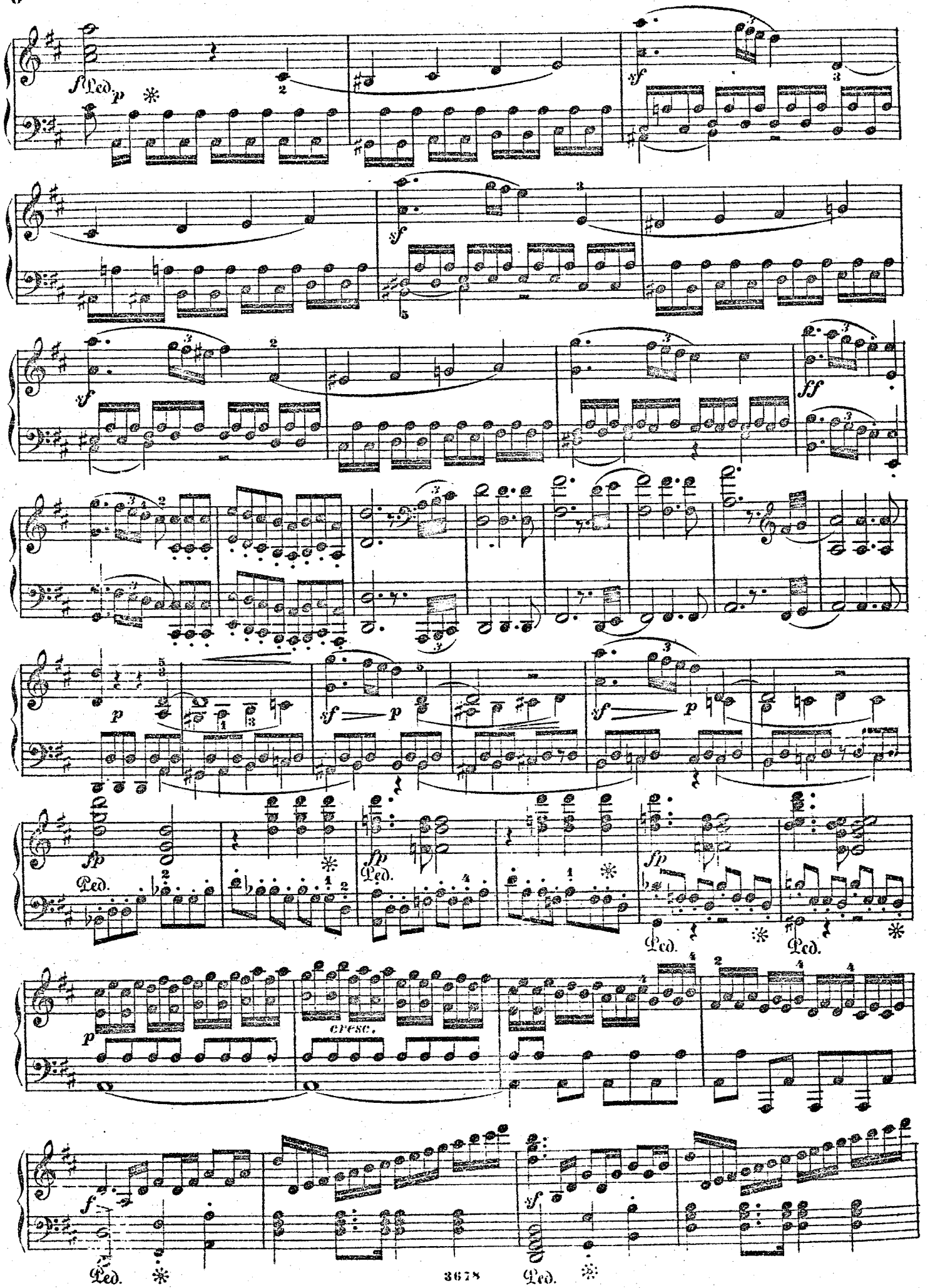
f Ped. p
sf
sf
sf
ff
p
sf p
sf p
fp Ped.
fp Ped.
fp Ped.
Ped.
Ped.
p
cresc.
f
sf
Ped.
Ped.

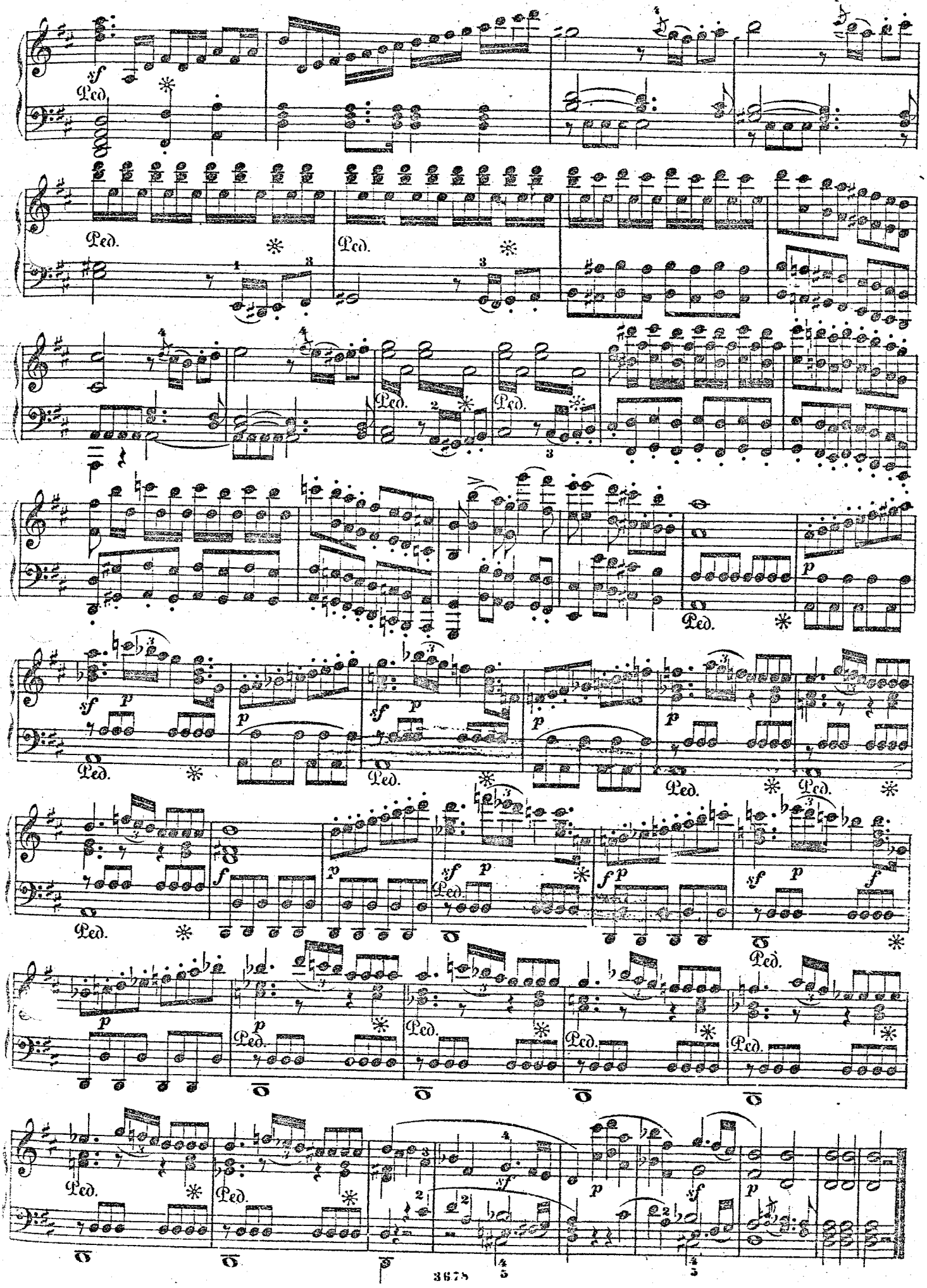
sf
Ped.
p
f

ATTO I.

ARIA.

Vater! Geschwister! auf ewig seid ihr nun mir verloren.—*Padre! Germani! addio!*

Andante con moto.

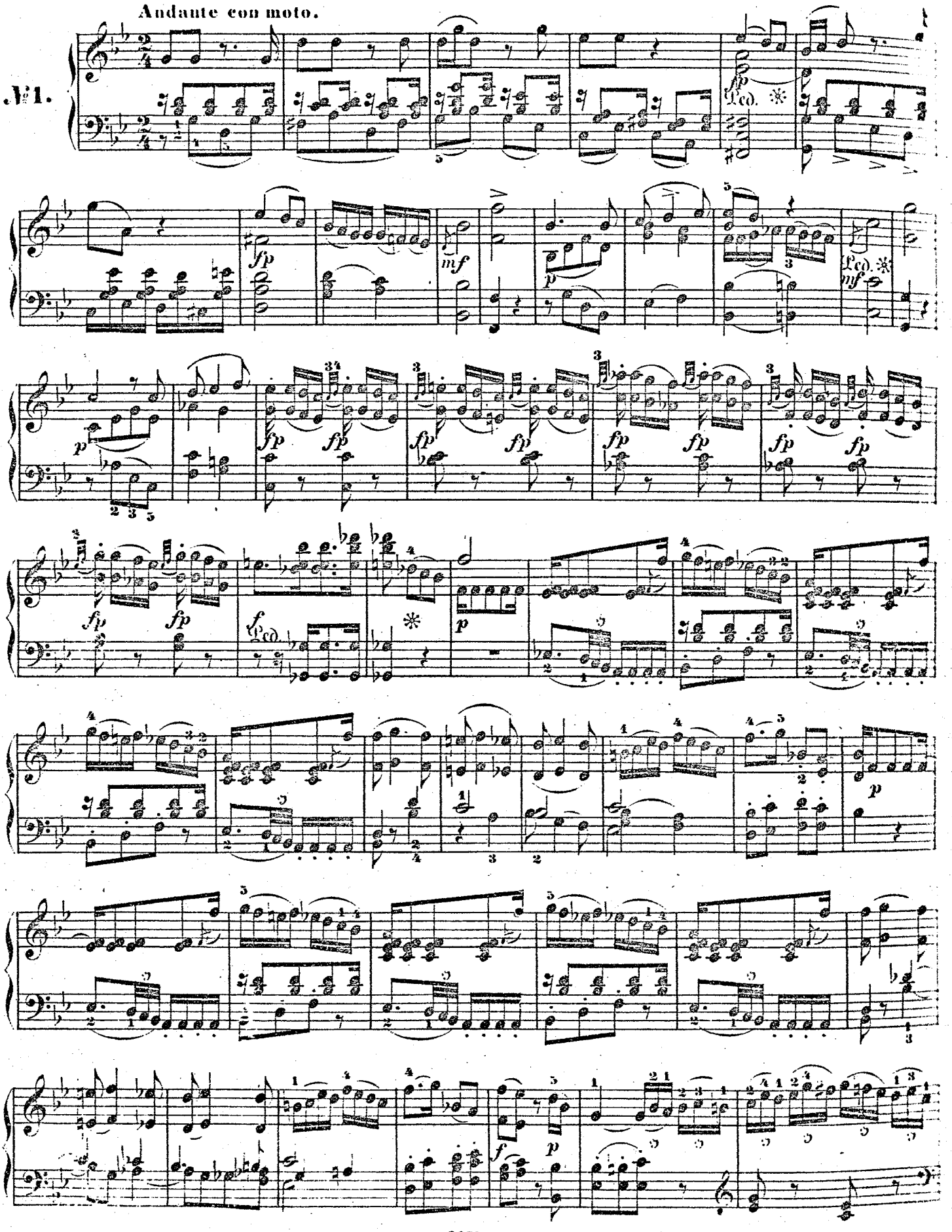

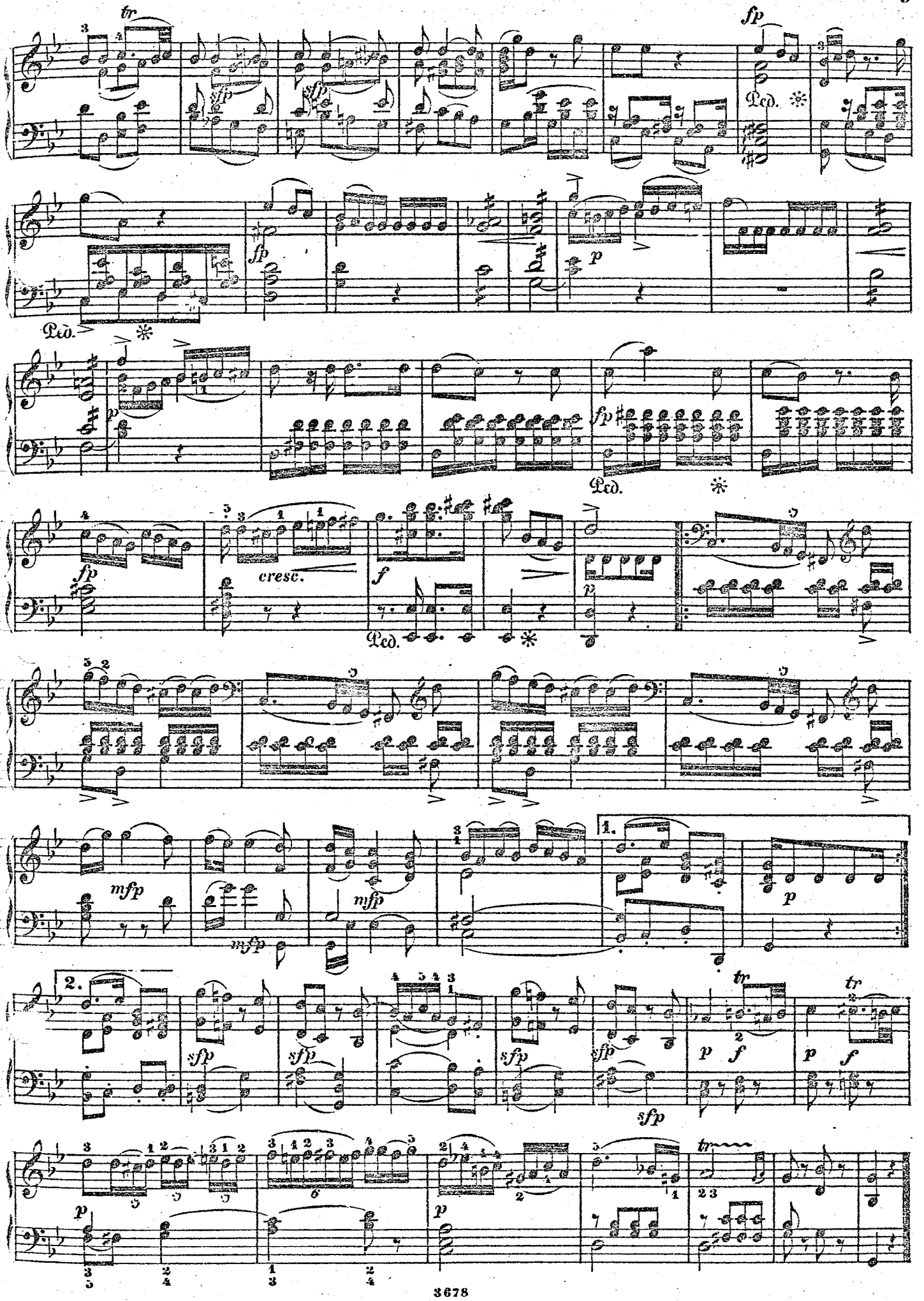
tr
sfp
fp
Ped.
p
cresc.
f
mfp
1.
2.
tr
3678

ARIA.

Ich bin schuldlos, und du verdammst mich? — *Non hò colpa, e mi condanni?*

Adagio maestoso.

№ 2.

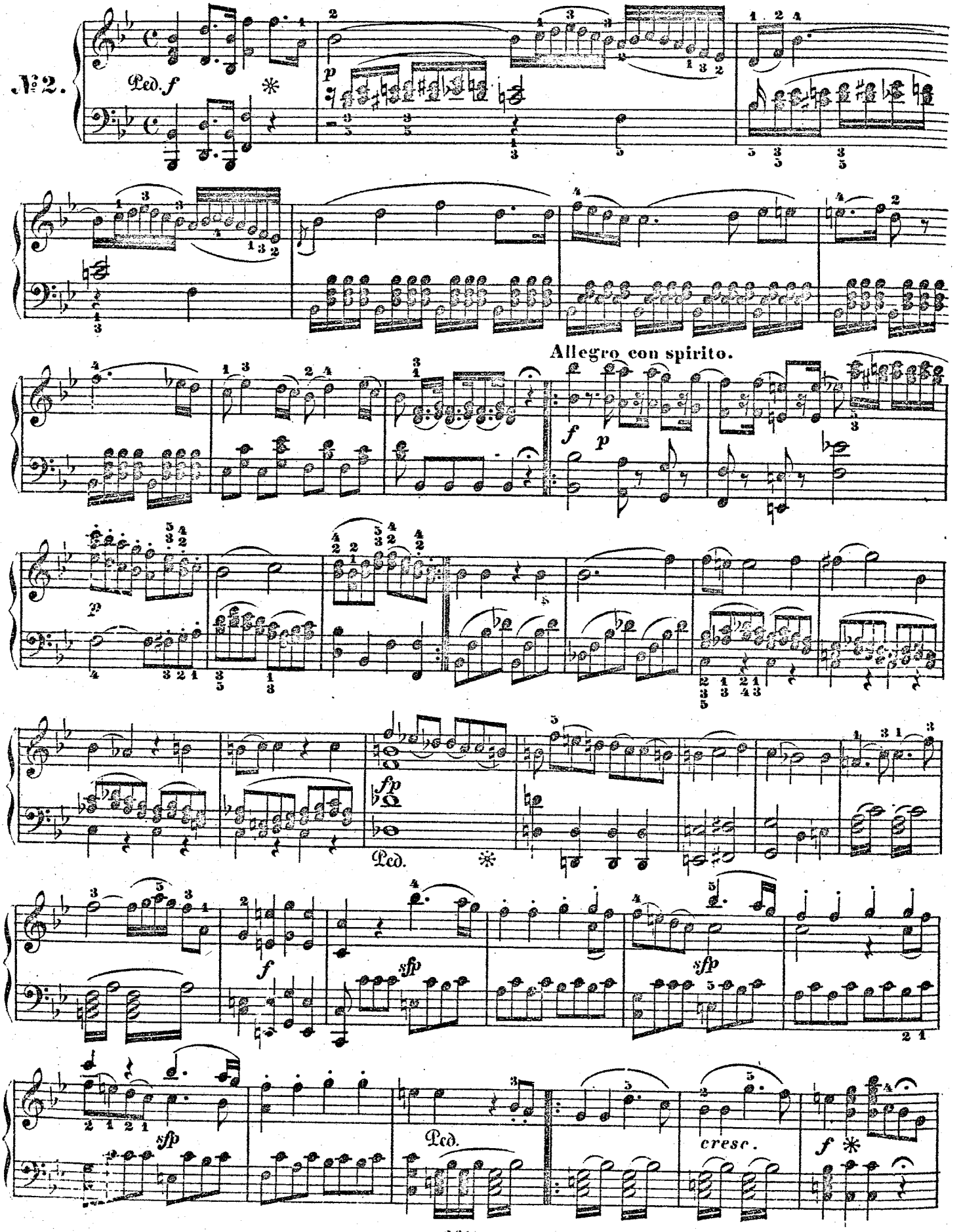

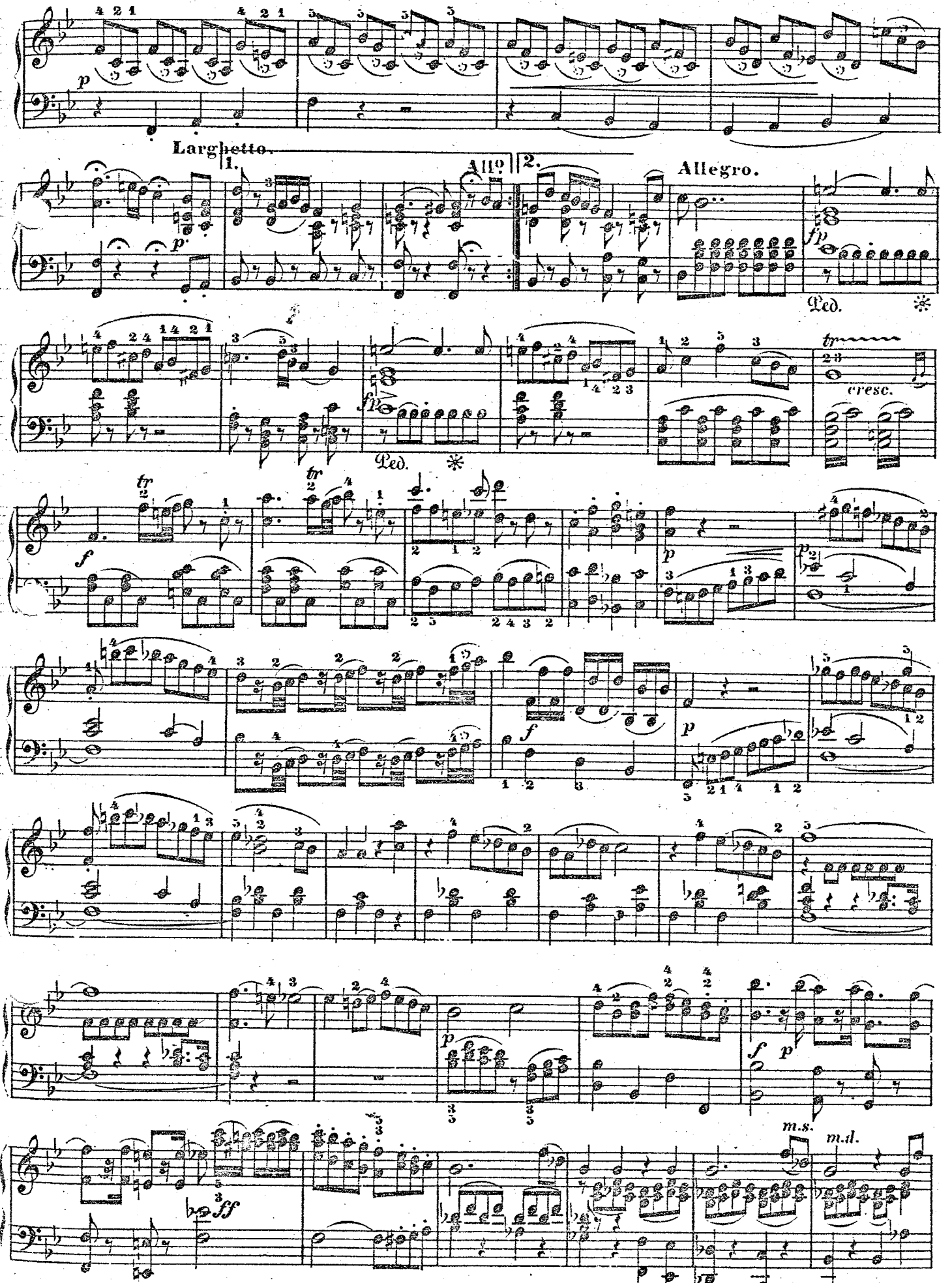
Larghetto.
1.
Allo
2.
Allegro.
Ped.
cresc.
m.s.
m.d.

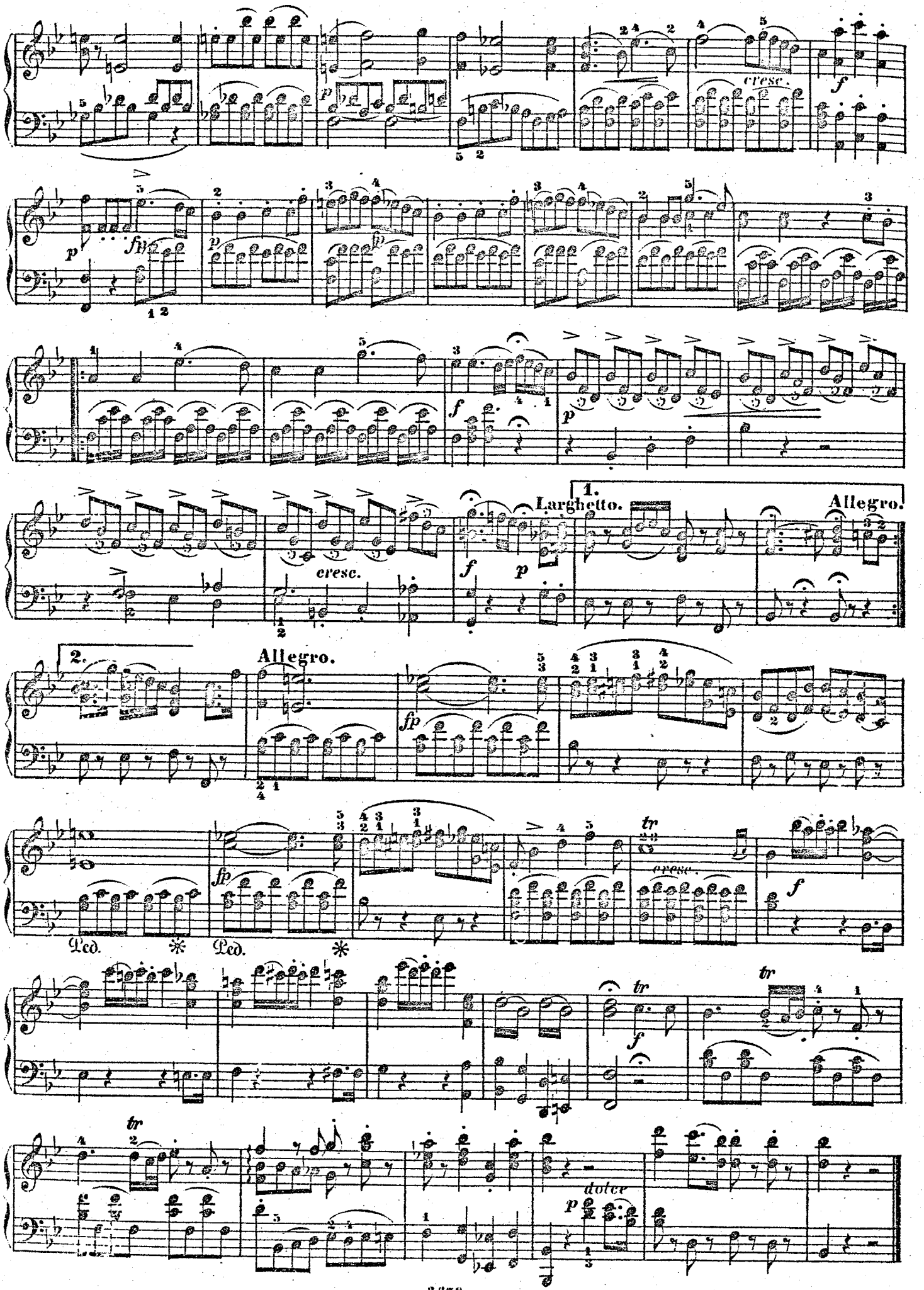
cresc.
f
p
fp
1.
Larghetto.
Allegro.
2.
Allegro.
cresc.
tr
dolce
Ped.

CORO.

Der Friede lebe! — *Godiam la pace!*

Allegro con brio.

№ 3.

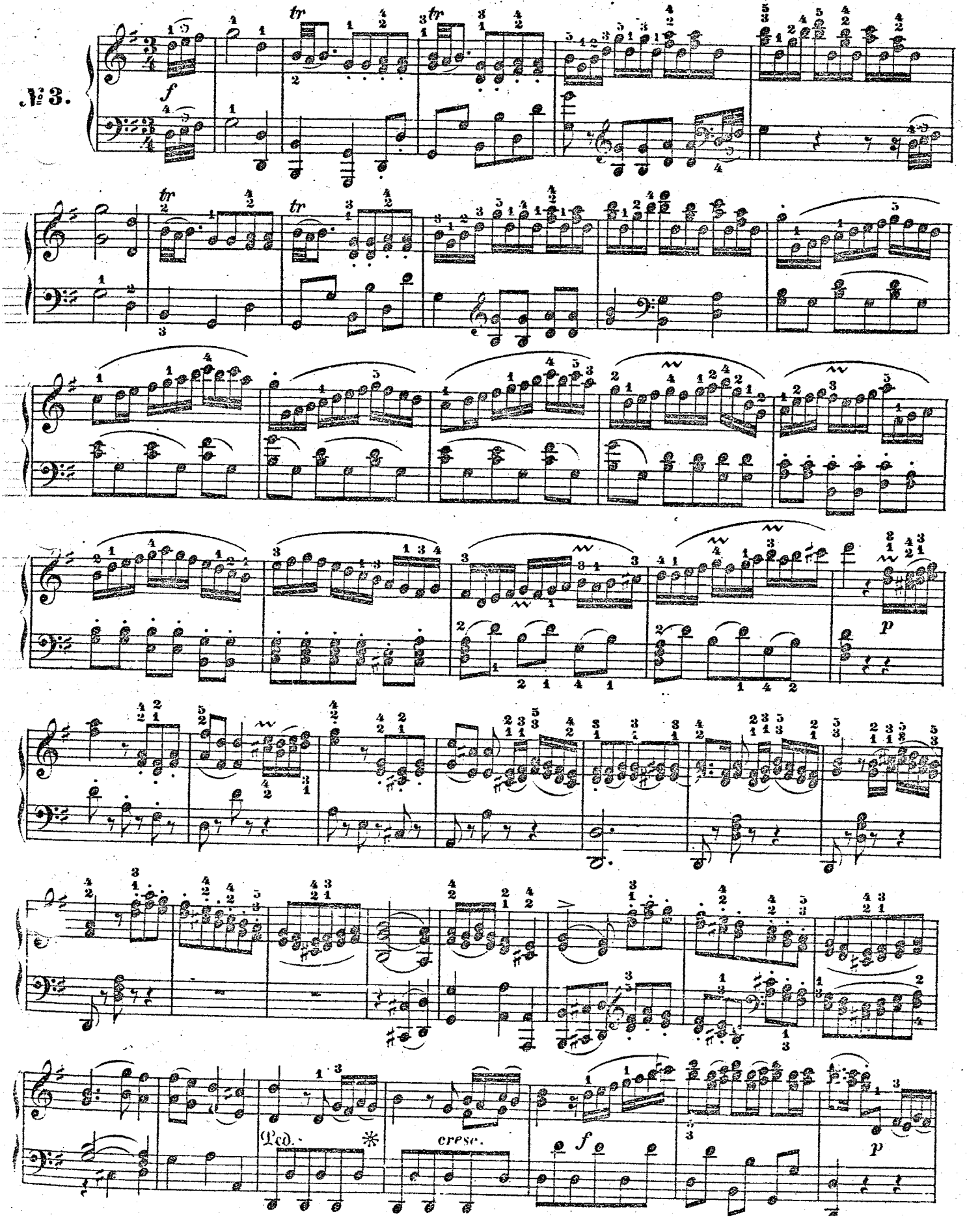

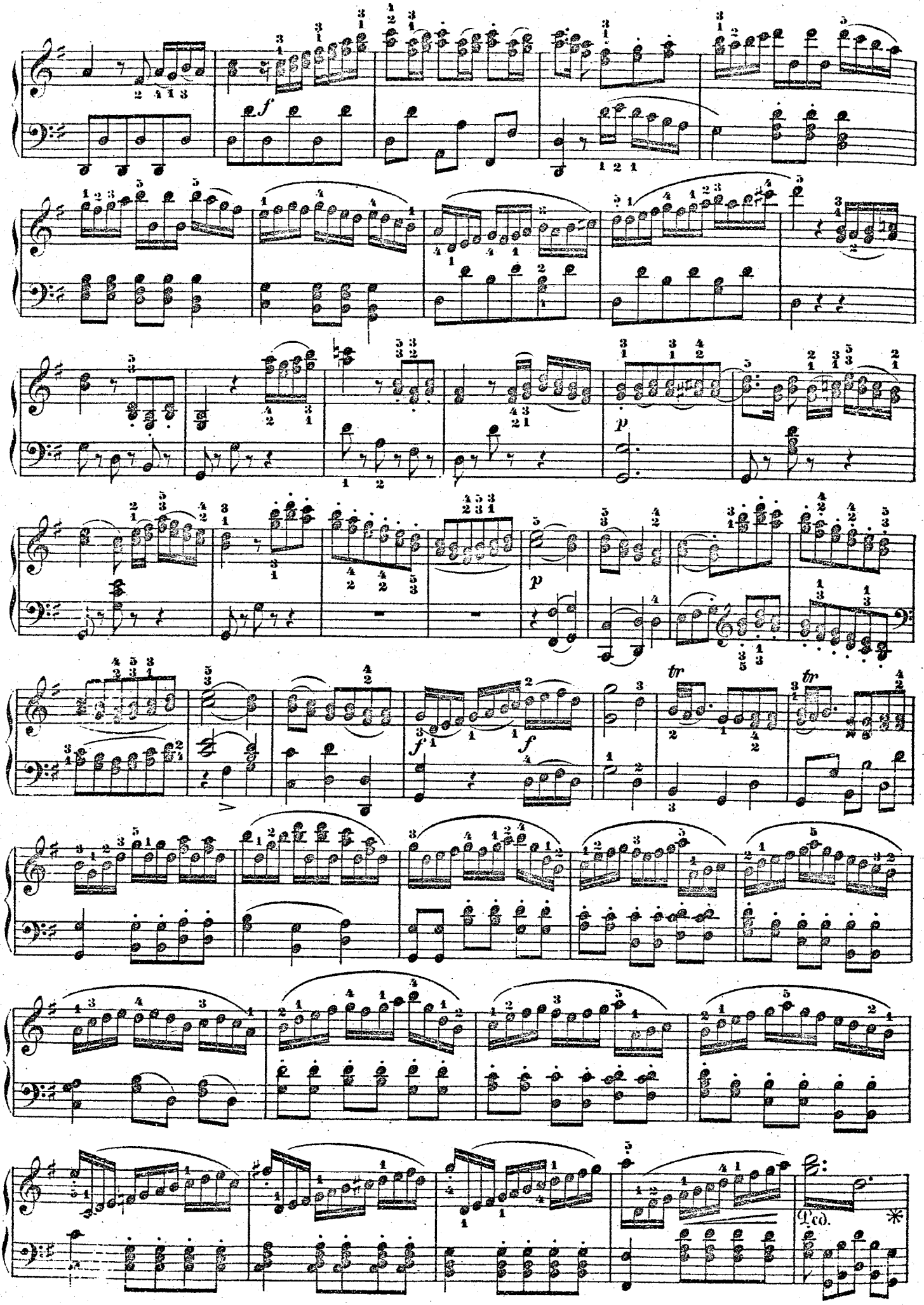
f
p
p
f
f
tr
tr
Ped.
*

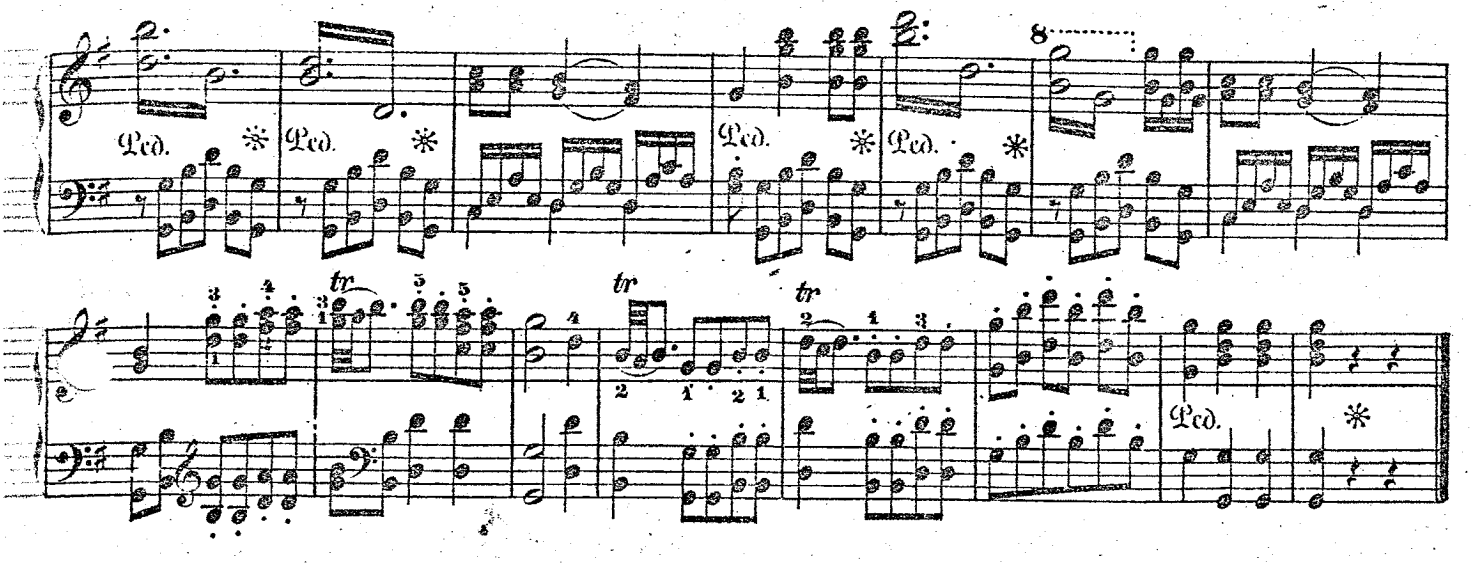

ARIA.

Euch ruf' ich nun zu Hülfe. — *Tutte nel cor vi sento.*

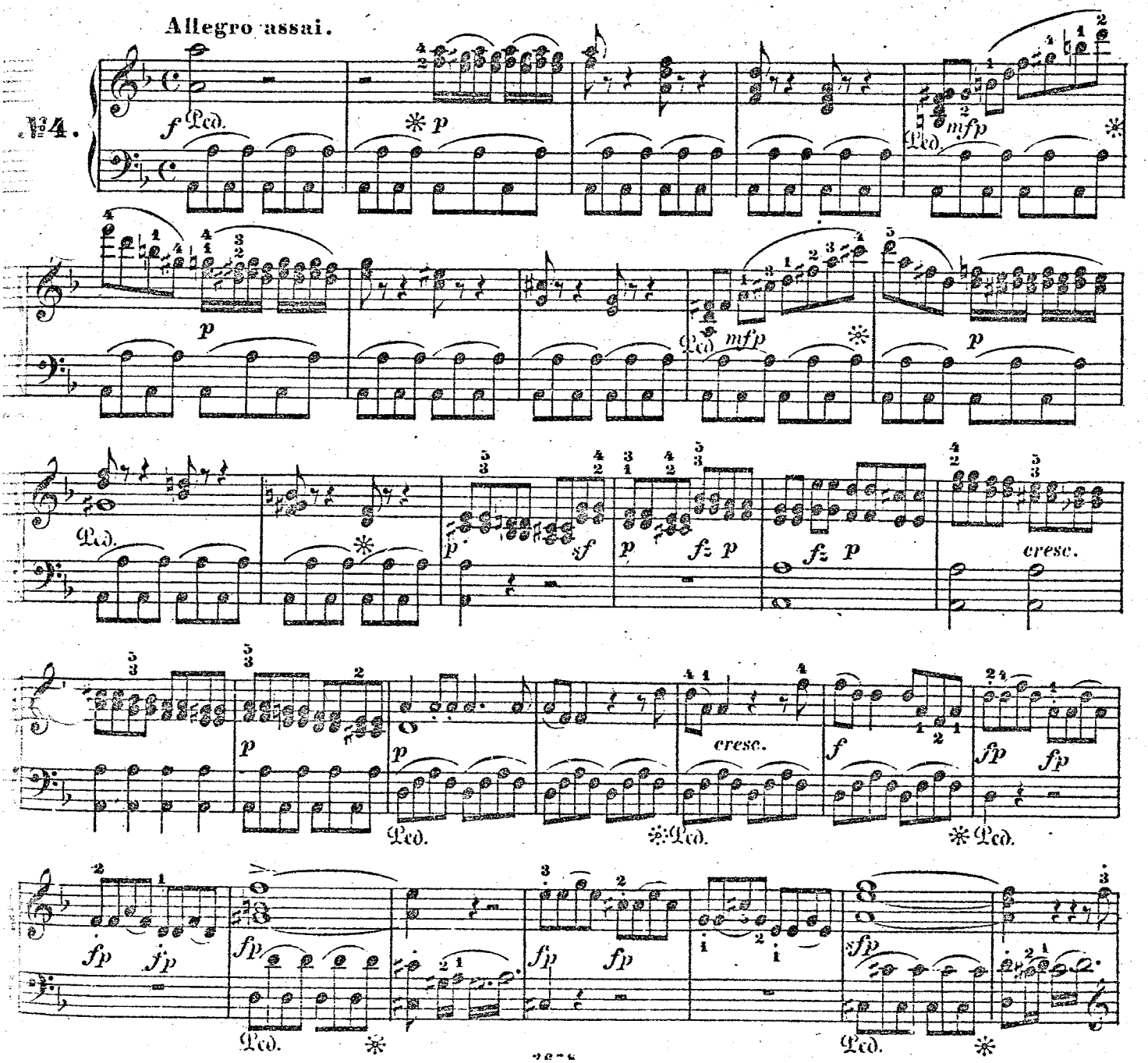

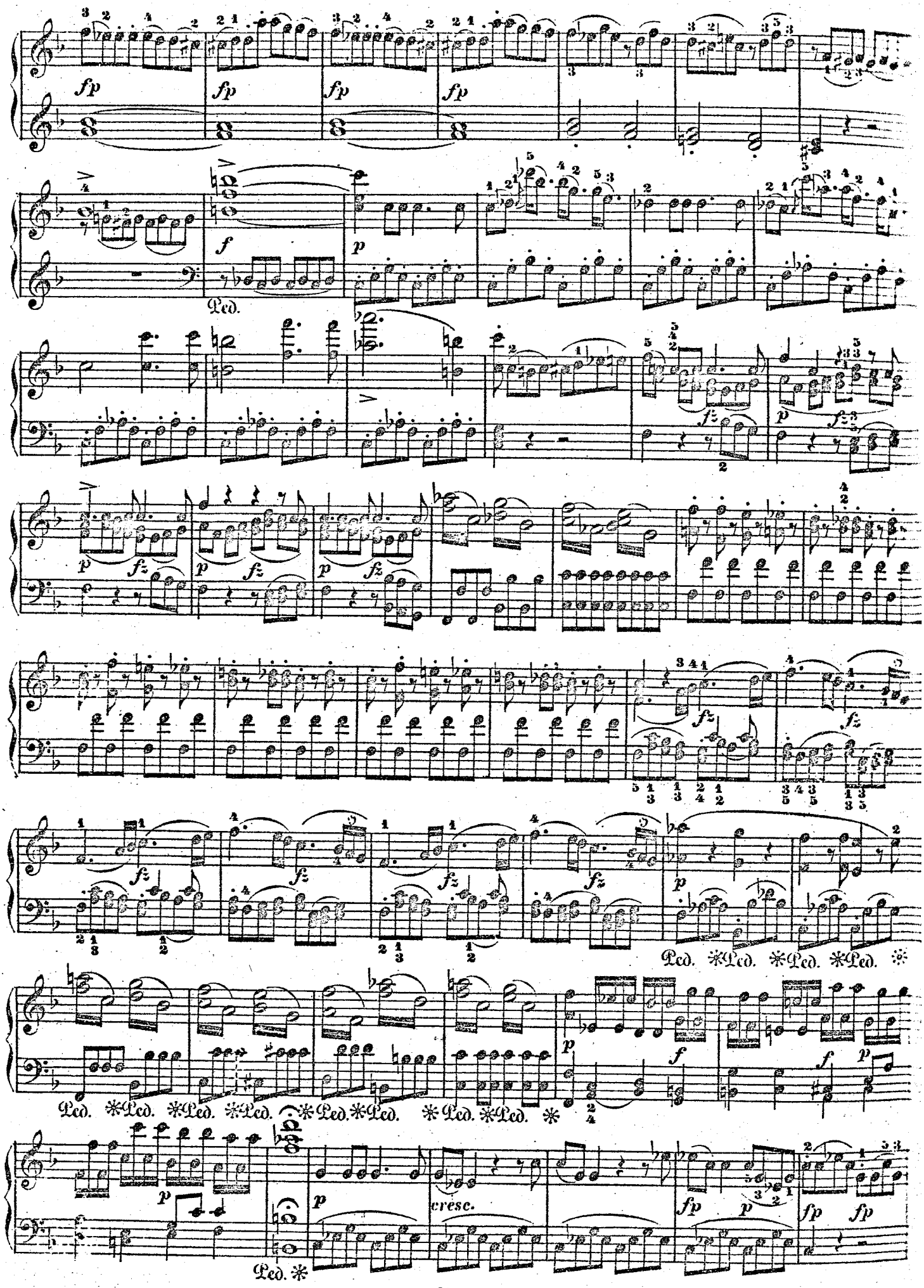
fp
fp
fp
fp
f
p
Ped.
fz
p
fz
p
fz
p
fz
fz
fz
fz
fz
fz
p
Ped. *Ped. *Ped. *Ped.
Ped. *Ped. *Ped. *Ped. *Ped. *Ped. *Ped. *Ped. *Ped. *
p
f
f
p
p
cresc.
fp
p
fp
fp
Ped. *

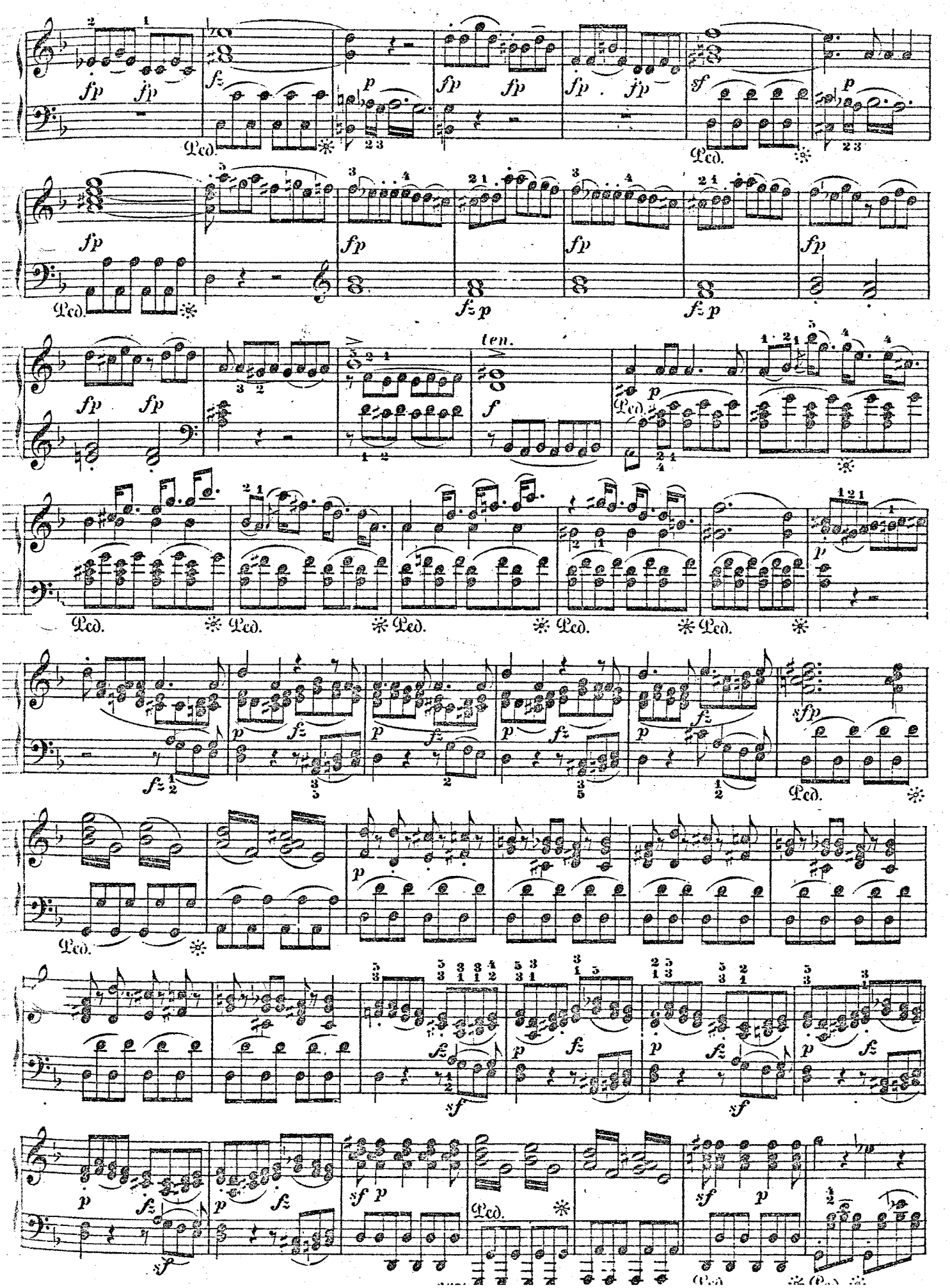
ten.

CORO.

O weh! Ha welcher Sturm! — *Pietà! Numi, pietà.*

№ 5.

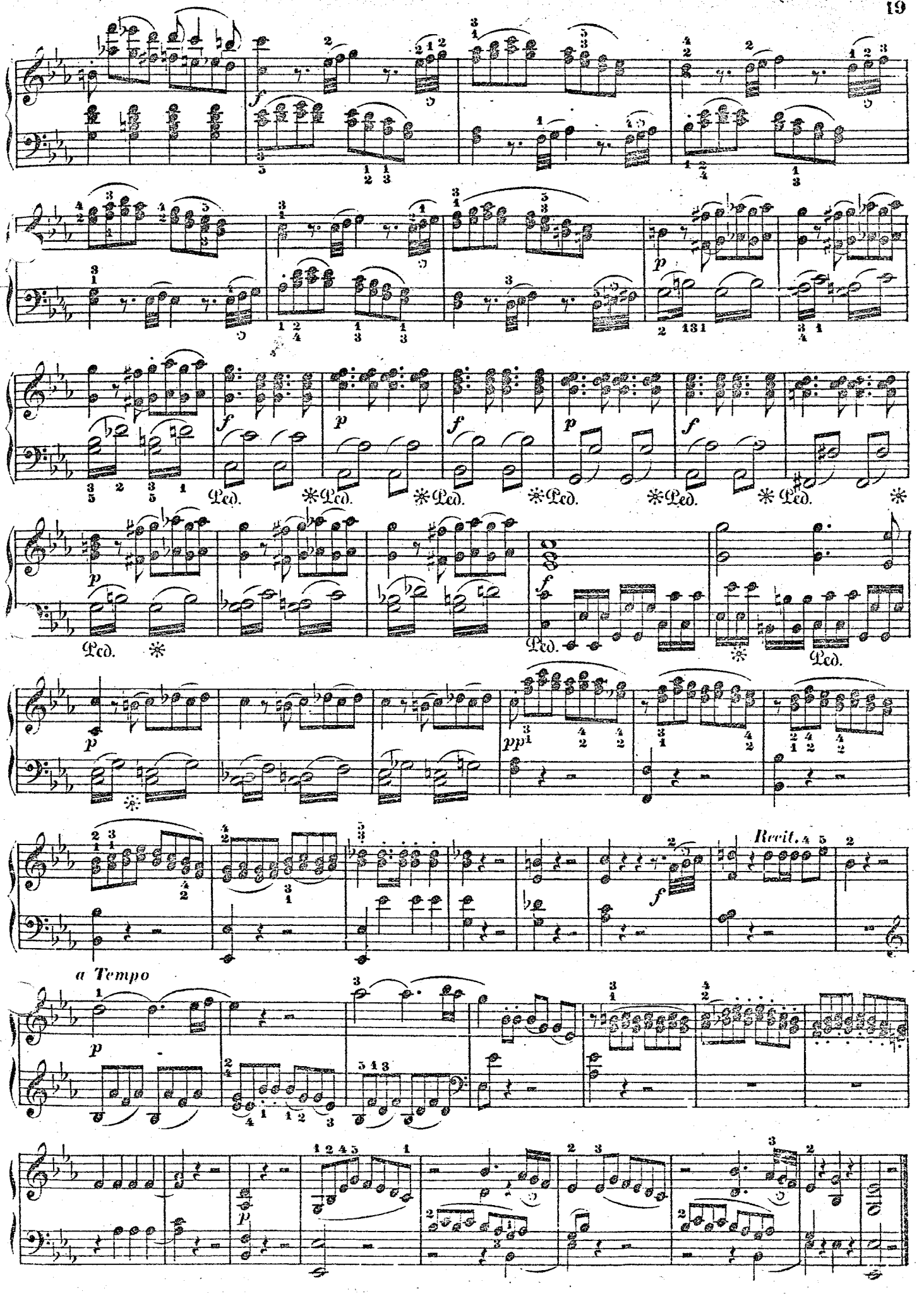
Ped.
Recit.
a Tempo

ARIA.

Ein klagender Schatten. — *Vedrommi intorno.*

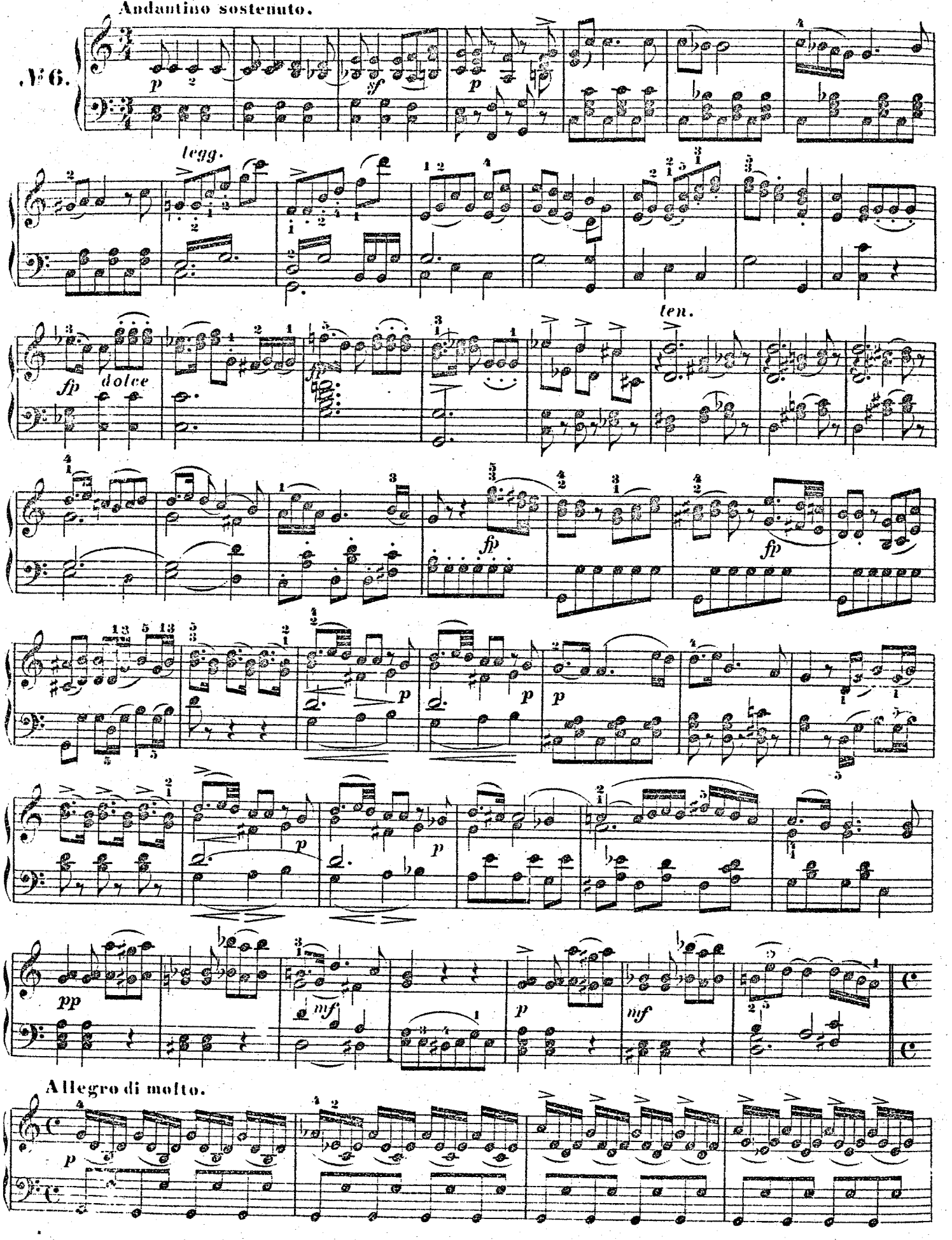

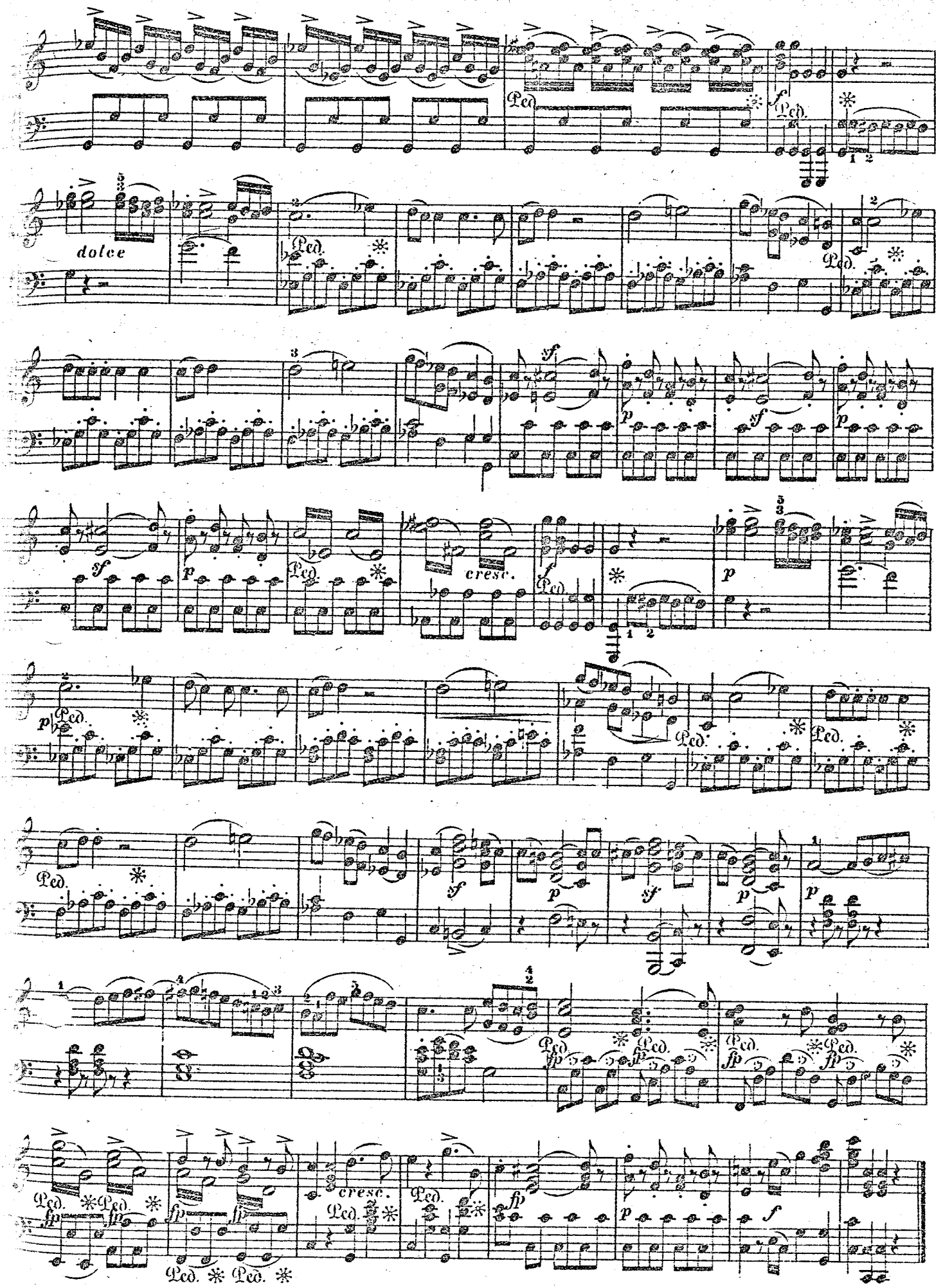
dolce
cresc.
cresc.

ARIA.

Ich finde den Vater. — *Il Padre adorato.*

Allegro.

№ 7.

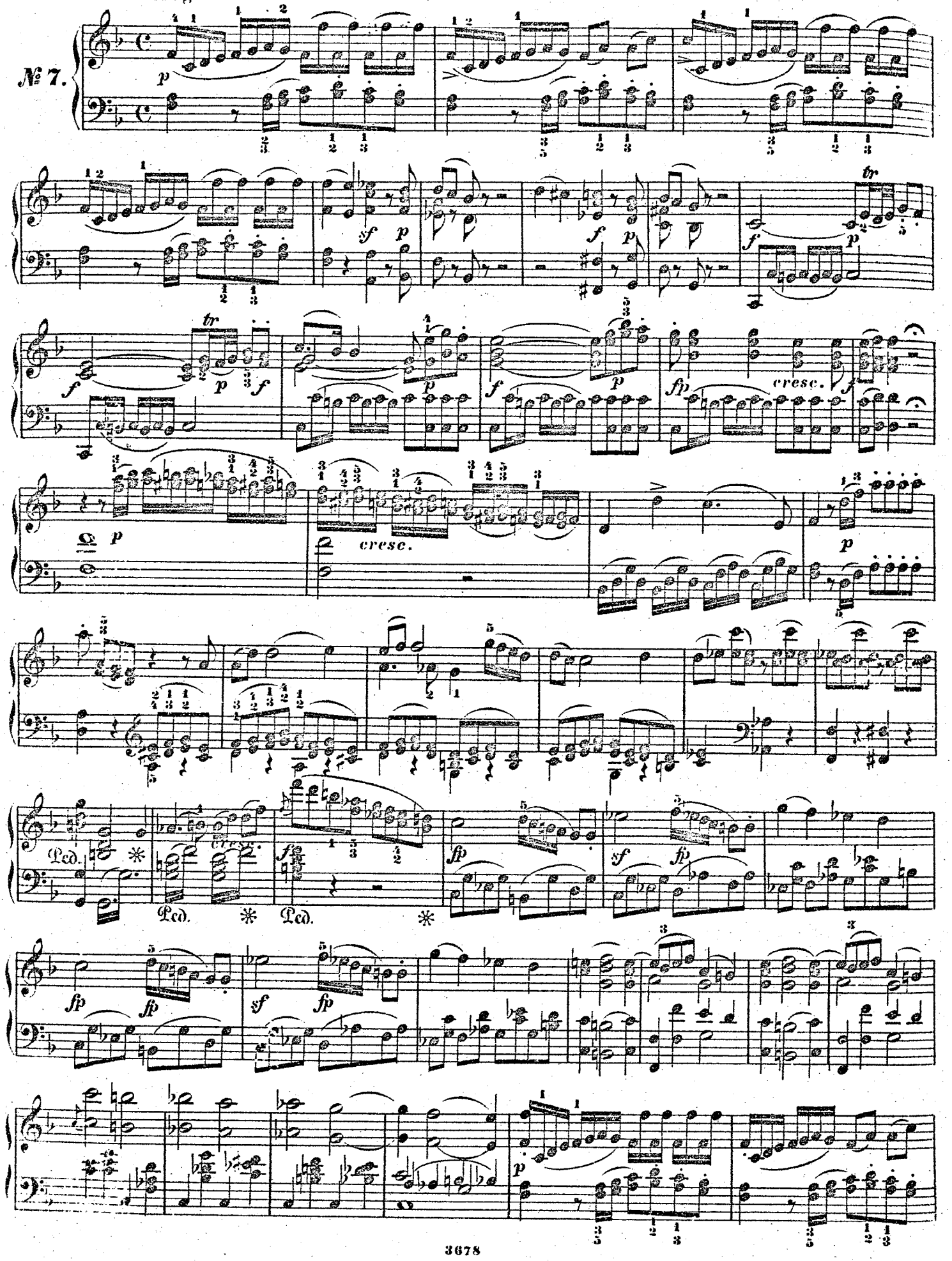

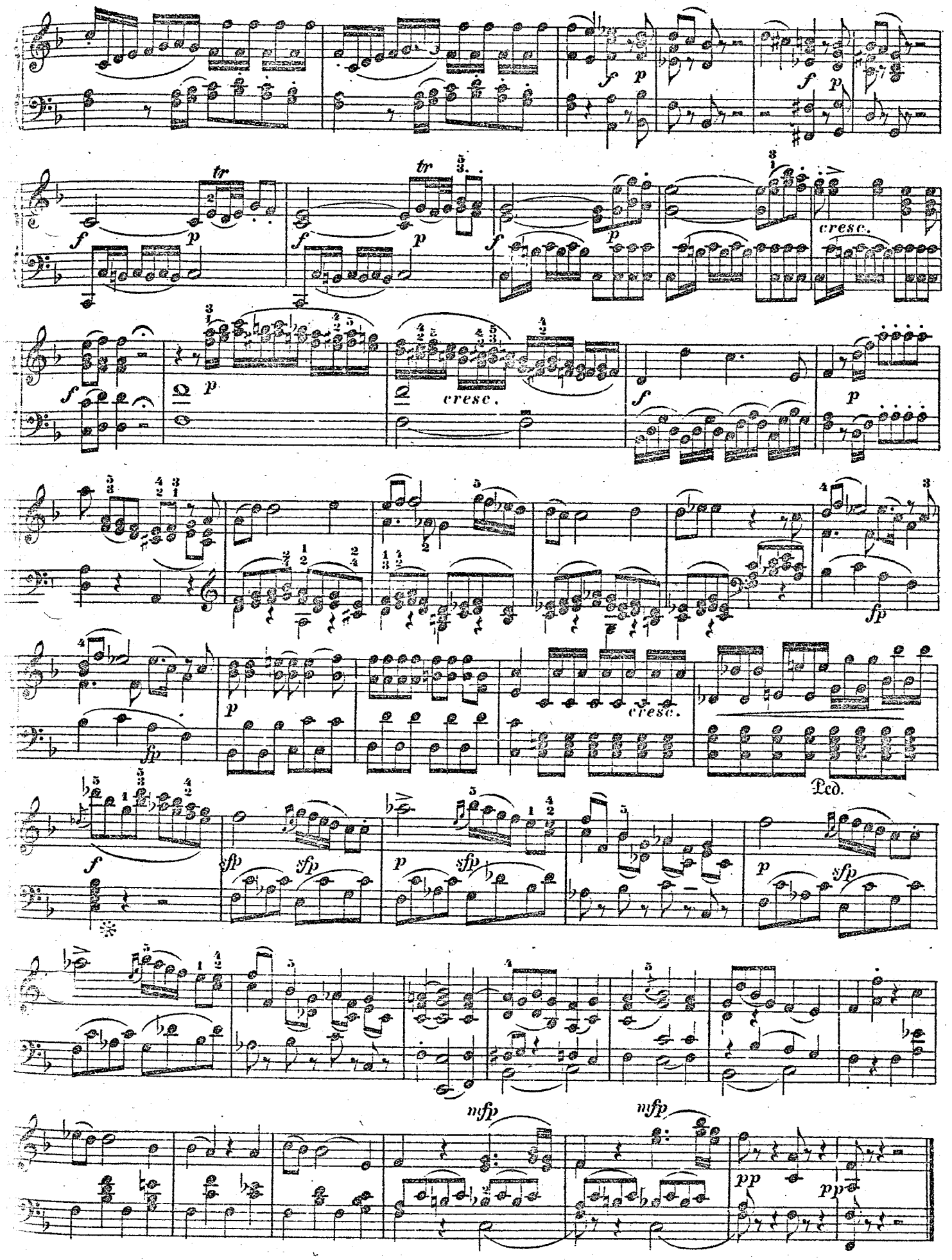
tr
cresc.
cresc.
fp
cresc.
Ped.
mfp
mfp
pp
pp

MARCIA.

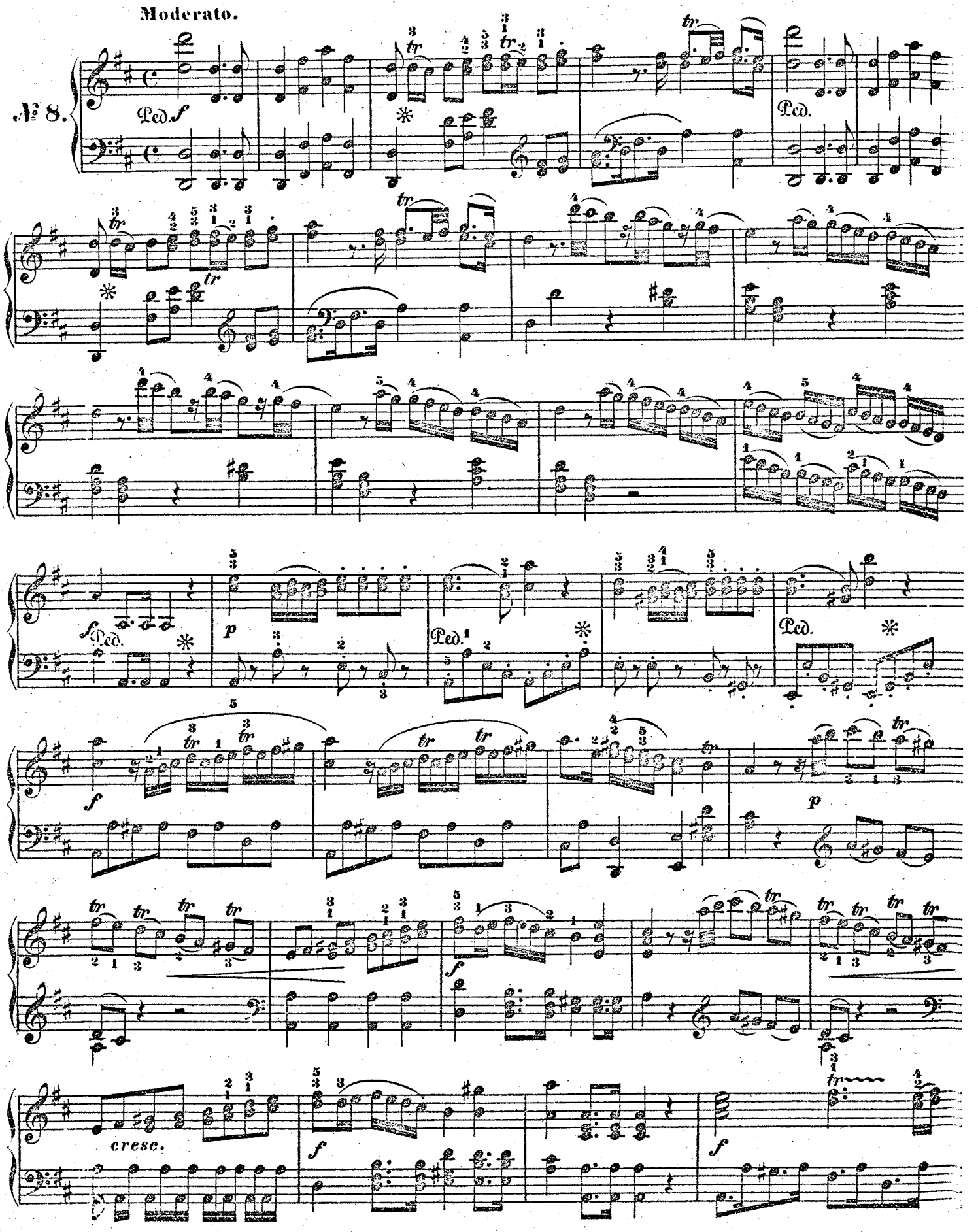

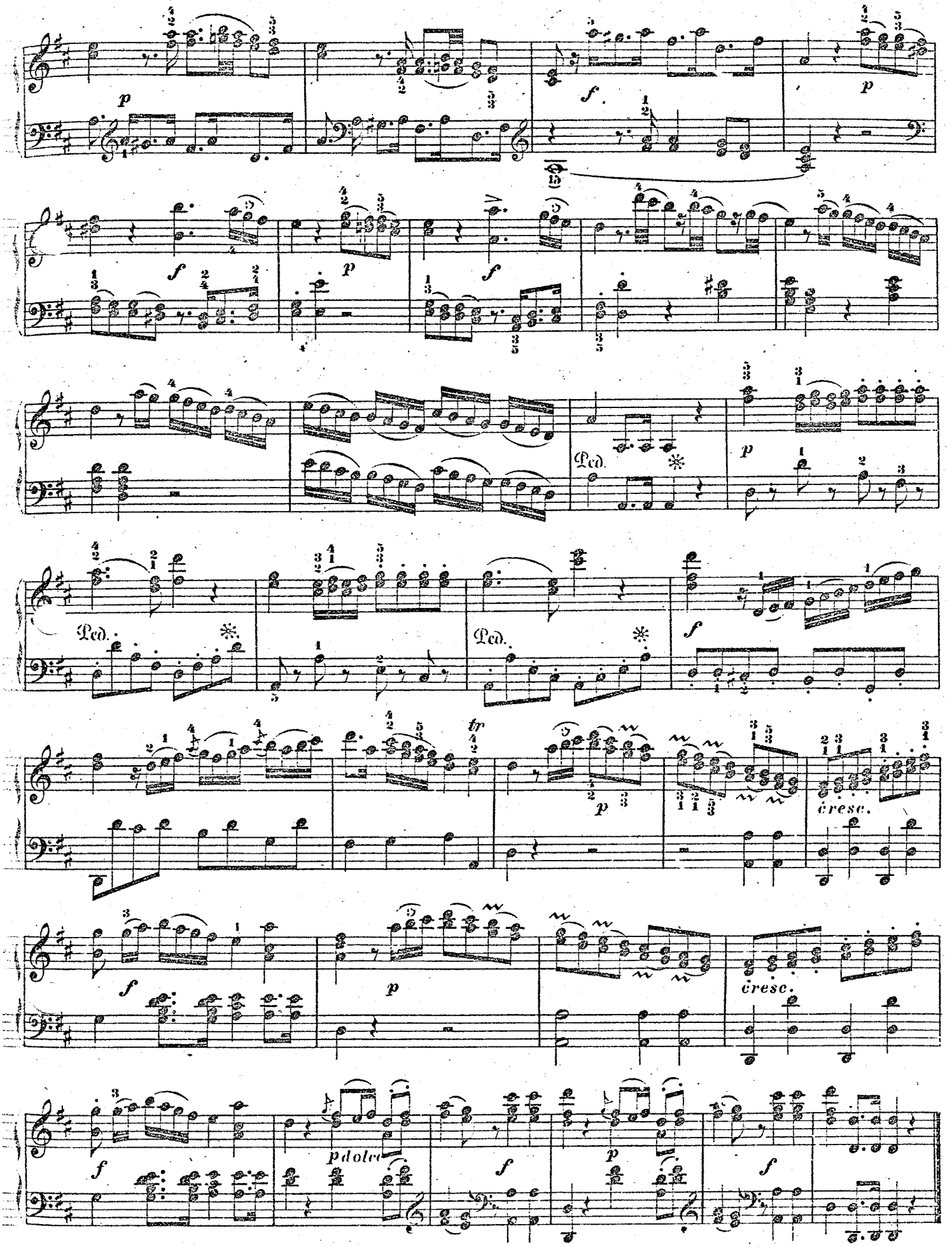
p
f
p
f
p
f
Ped.
p
Ped.
Ped.
f
tr
p
cresc.
f
p
cresc.
f
p dolce
f
p
f

FINALE.
CORO.

Der Erdkreis verehre! — *Nettuno s'onori!*

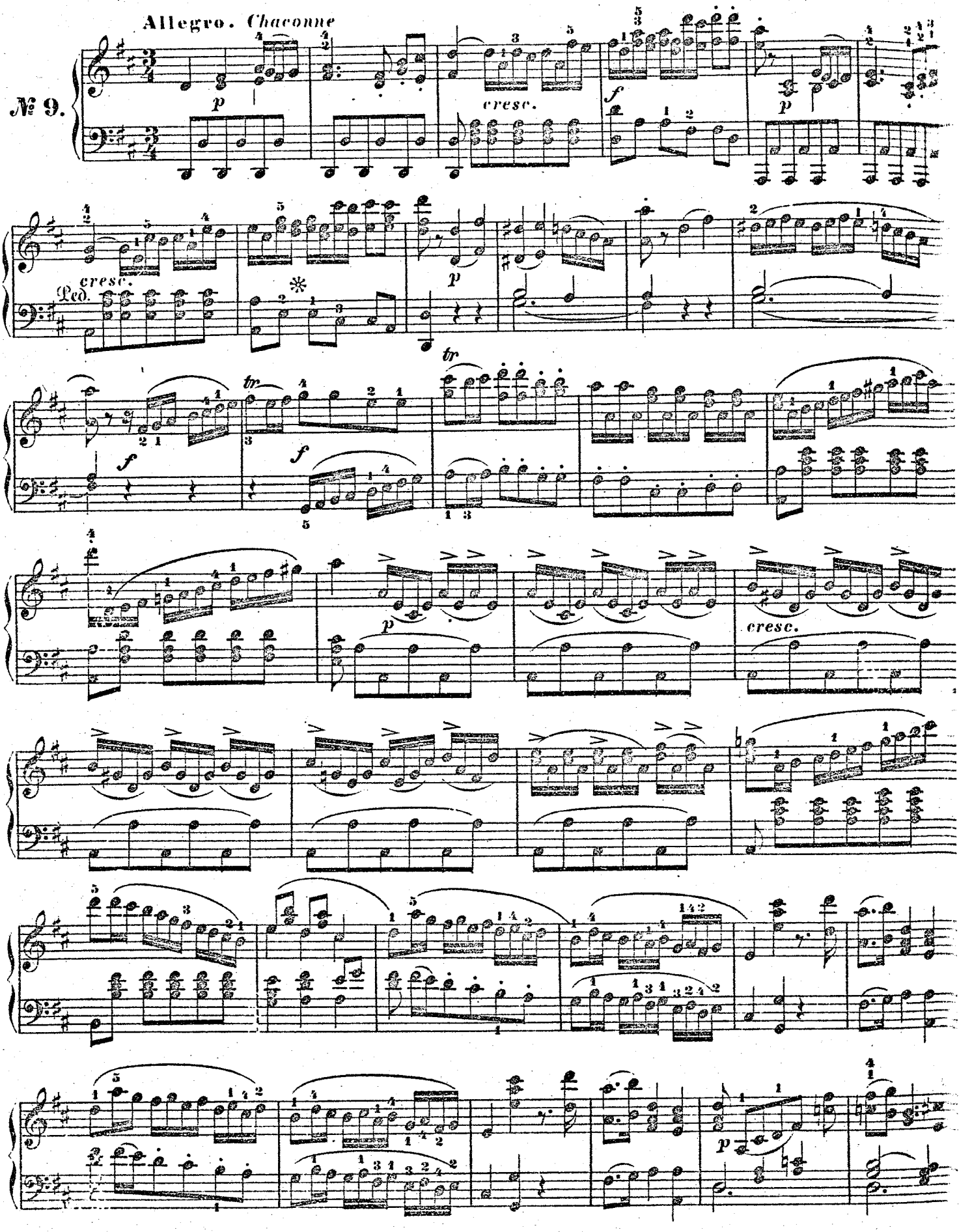

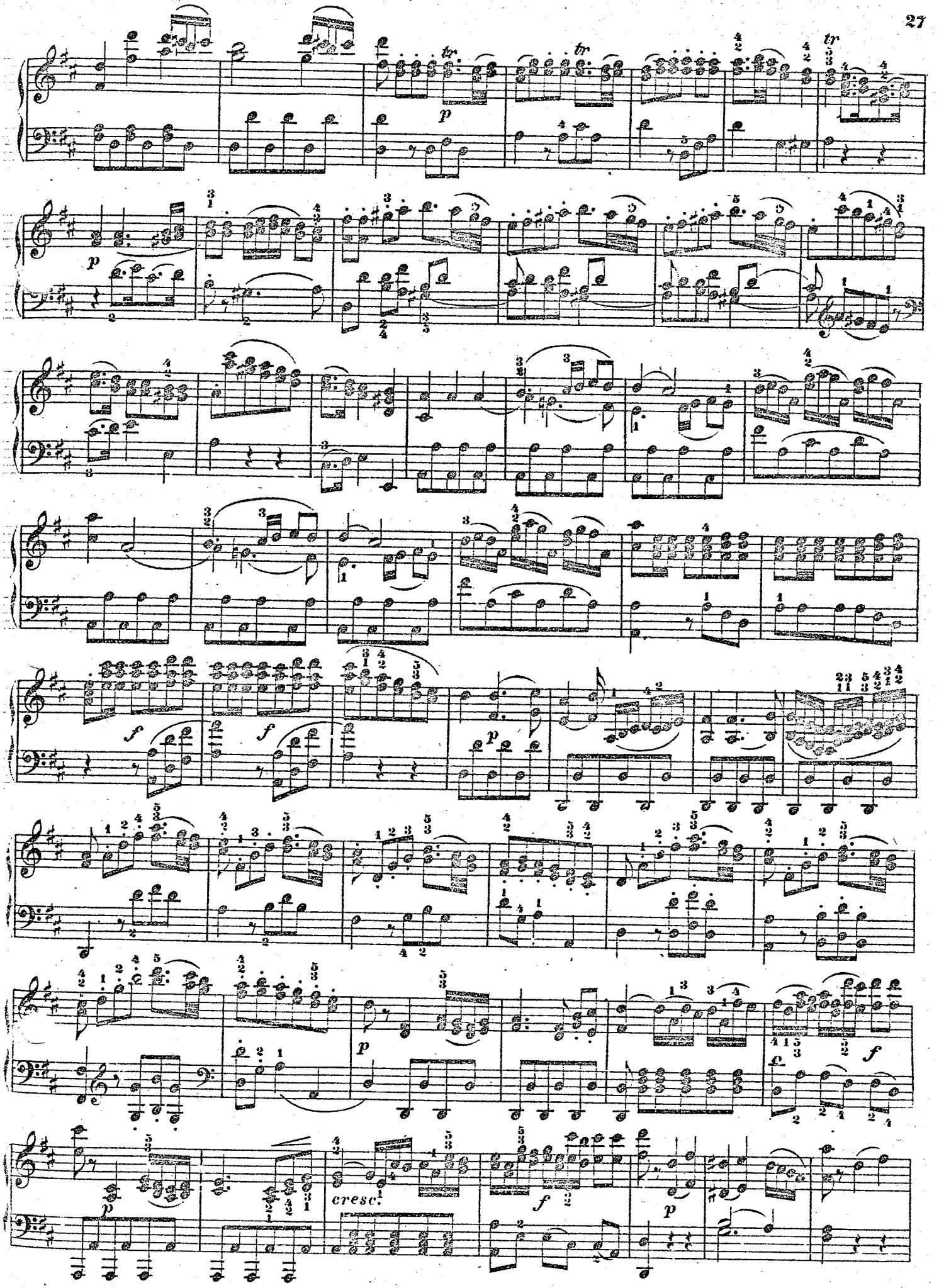
tr
p
tr
tr
p
cresc.
f
p

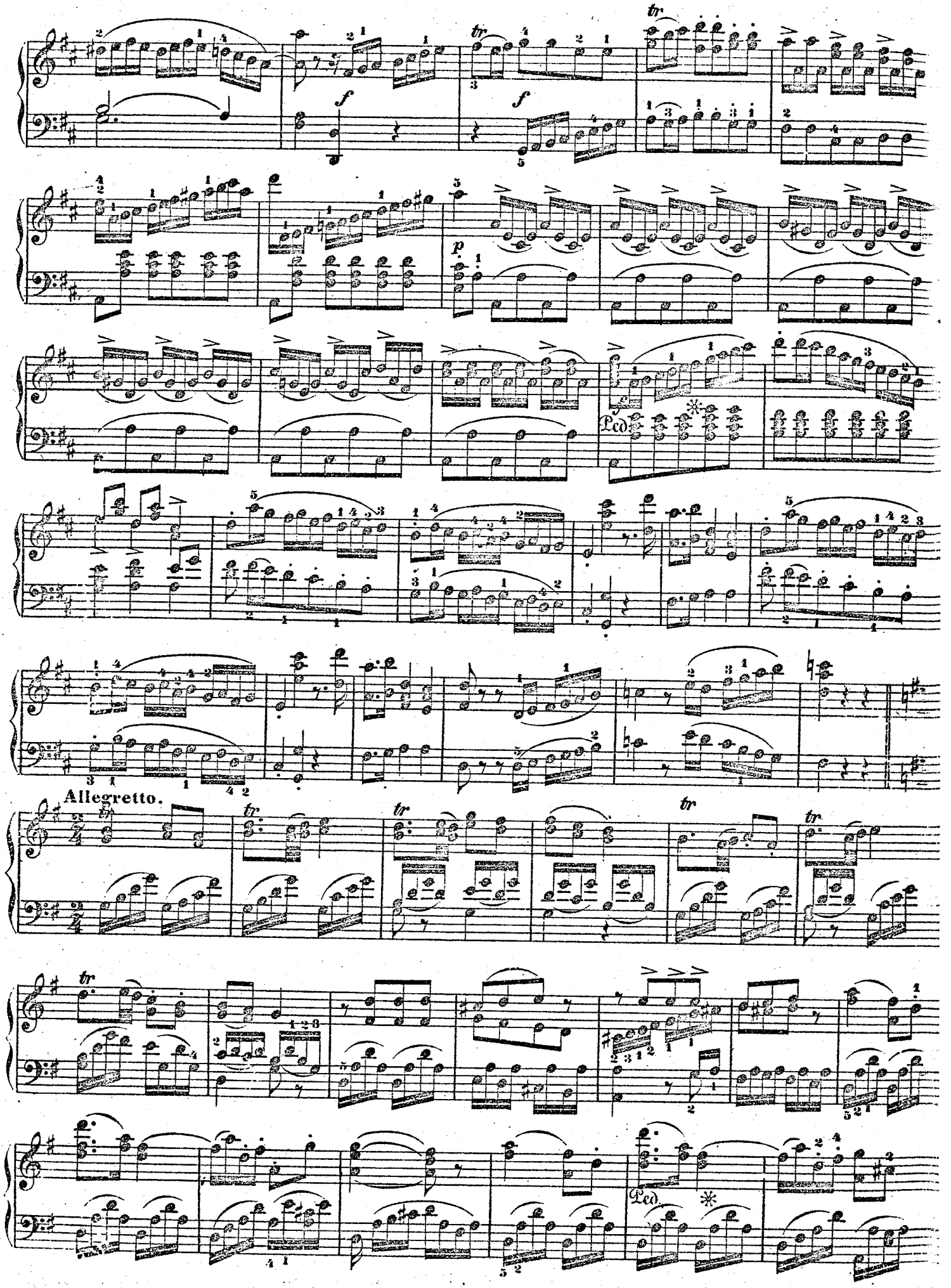
Allegretto.

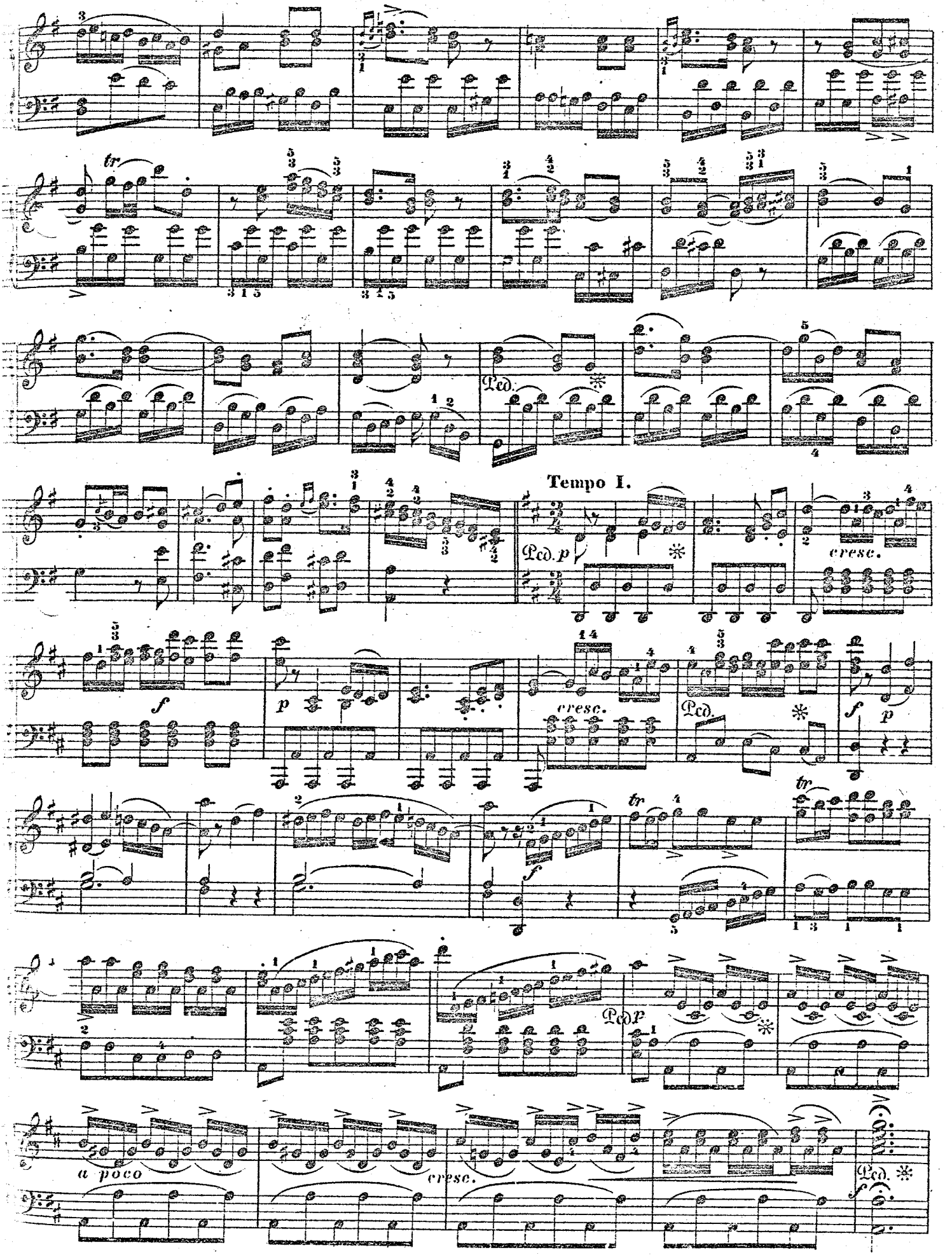
tr
Ped.
Tempo I.
Ped. p
cresc.
f
p
cresc.
Ped.
f
p
tr
f
tr
tr
Ped. p
a poco
cresc.
Ped.
f

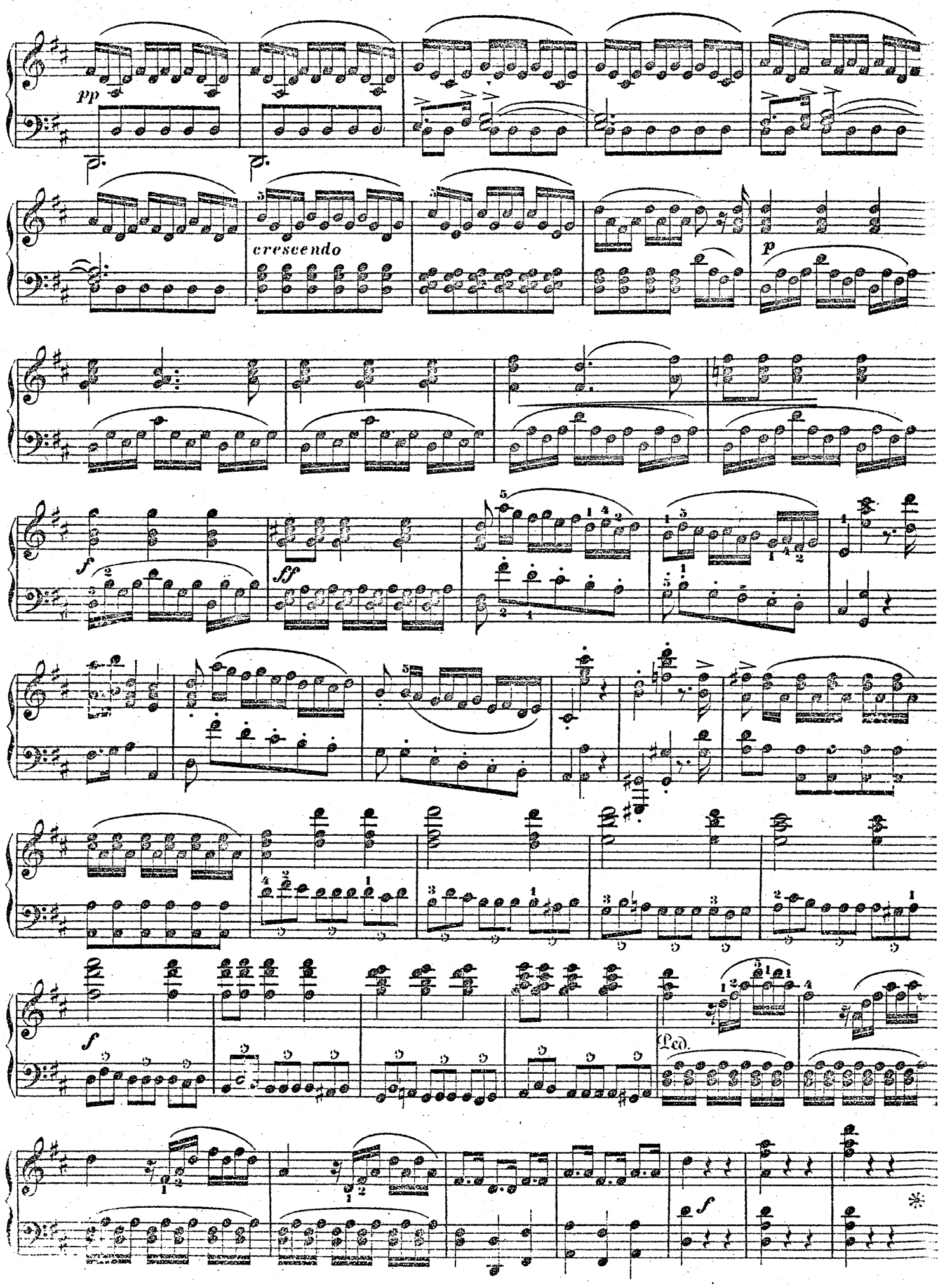
pp
cresc.
crescendo
p
f
ff
f
Ped.
f